

WALWORTH COUNTY
SURVEYING & MAPPING
P. O. BOX 1115
LAKE GENEVA, WISCONSIN
414-248-0505

PLAT OF SURVEY OF

LOT 1 OF CERTIFIED SURVEY MAP NO. 272, LOCATED IN
THE SOUTHWEST 1/4 OF THE NORTHWEST 1/4 OF SECTION
9, T 3 N, R 17 E, WALWORTH COUNTY, WISCONSIN.

ALSO, A PARCEL OF LAND LOCATED IN THE NORTHWEST 1/4
OF THE SOUTHWEST 1/4 OF SECTION 9, T 3 N, R 17 E,
WALWORTH COUNTY, WISCONSIN, DESCRIBED AS FOLLOWS:
BEGINNING AT THE WEST 1/4 CORNER OF SAID SECTION 9,
THENCE S87°58'35"E 461.20 FEET; THENCE S1°32'35"E
289.10 FEET; THENCE N87°58'35"W 461.20 FEET; THENCE
N1°32'35"W 289.10 FEET TO THE PLACE OF BEGINNING.

ORDERED BY: CENTURY 21 SKANDIA REALTY
312 SOUTH 7TH STREET
DELAVER, WISCONSIN
53115

GRAPHIC SCALE

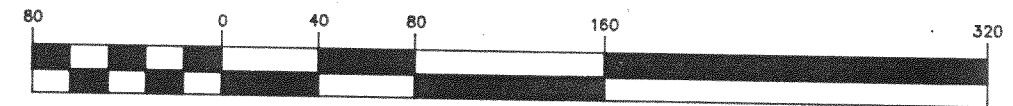

(IN FEET)

1 inch = 80 ft.

- Ø-IRON PIPE FOUND
- ⊘-IRON ROD FOUND
- CONCRETE MONUMENT FOUND
- IRON PIPE PLACED
- ()-RECORDED AS

I HEREBY CERTIFY THAT I HAVE SURVEYED THE ABOVE DESCRIBED
PROPERTY AND THAT THE ABOVE MAP IS A TRUE REPRESENTATION
THEREOF AND SHOWS THE SIZE AND LOCATION OF THE PROPERTY,
ITS EXTERIOR BOUNDARIES, THE LOCATION OF ALL VISIBLE STRUCTURES
AND DIMENSIONS OF ALL PRINCIPAL BUILDINGS THEREON, BOUNDARY
FENCES, APPARENT EASEMENTS, ROADWAYS AND VISIBLE ENCROACH-
MENTS, IF ANY, TO THE BEST OF MY KNOWLEDGE AND BELIEF.

THIS SURVEY IS MADE FOR THE USE OF THE PRESENT OWNERS OF
THE PROPERTY AND ALSO THOSE WHO PURCHASE, MORTGAGE OR
QUARANTEE THE TITLE THERETO WITHIN ONE (1) YEAR FROM DATE
HEREOF.

Robert M. Baerenwald
ROBERT M. BAERENWALD
WISCONSIN REGISTERED LAND SURVEYOR, S-1508

DATE July 30, 1997 JOB NO. 5551

NOTE: THIS IS NOT A CERTIFIED COPY UNLESS SEALED.

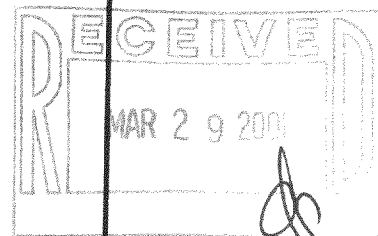
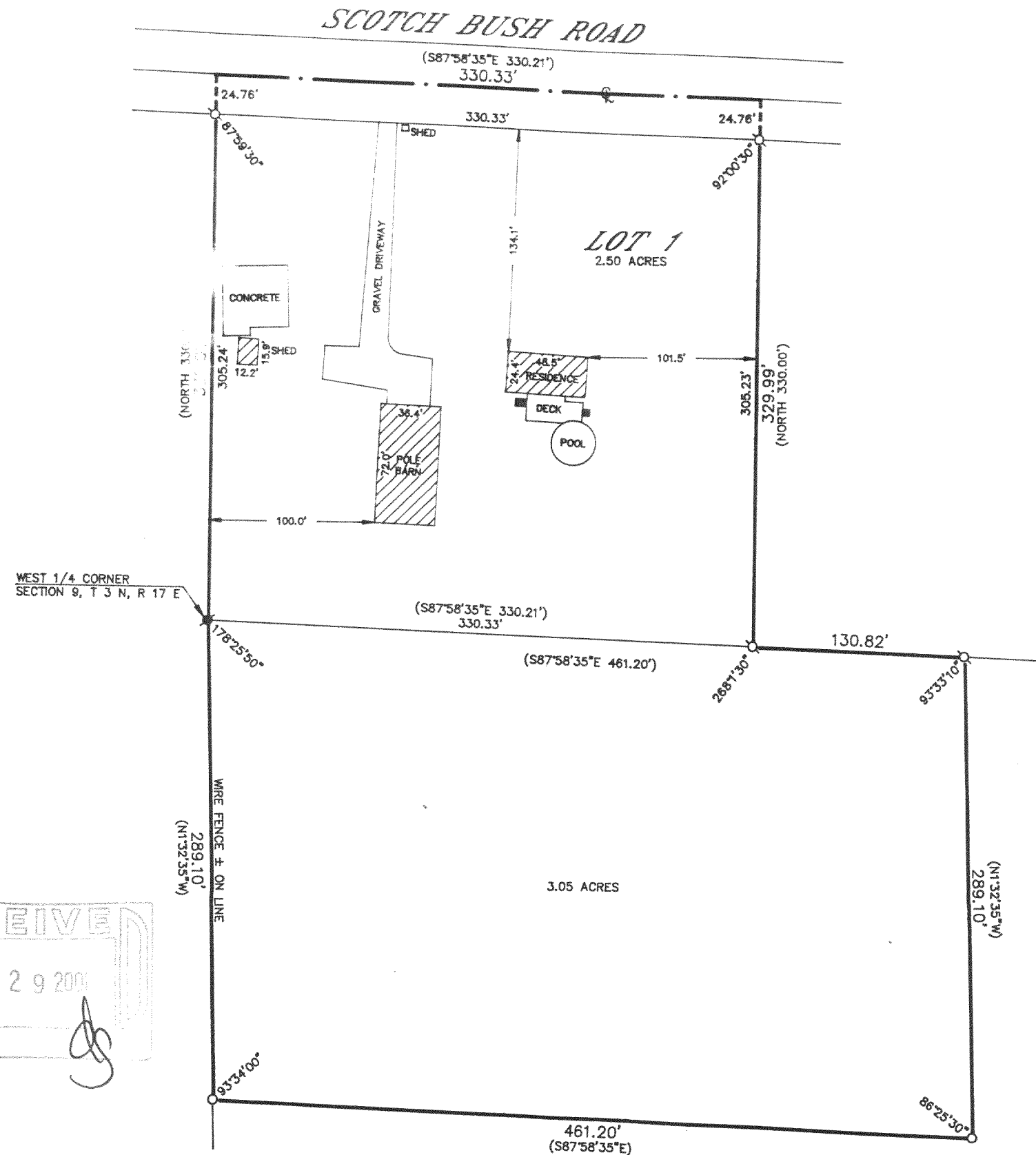

KA-272-1

317-515